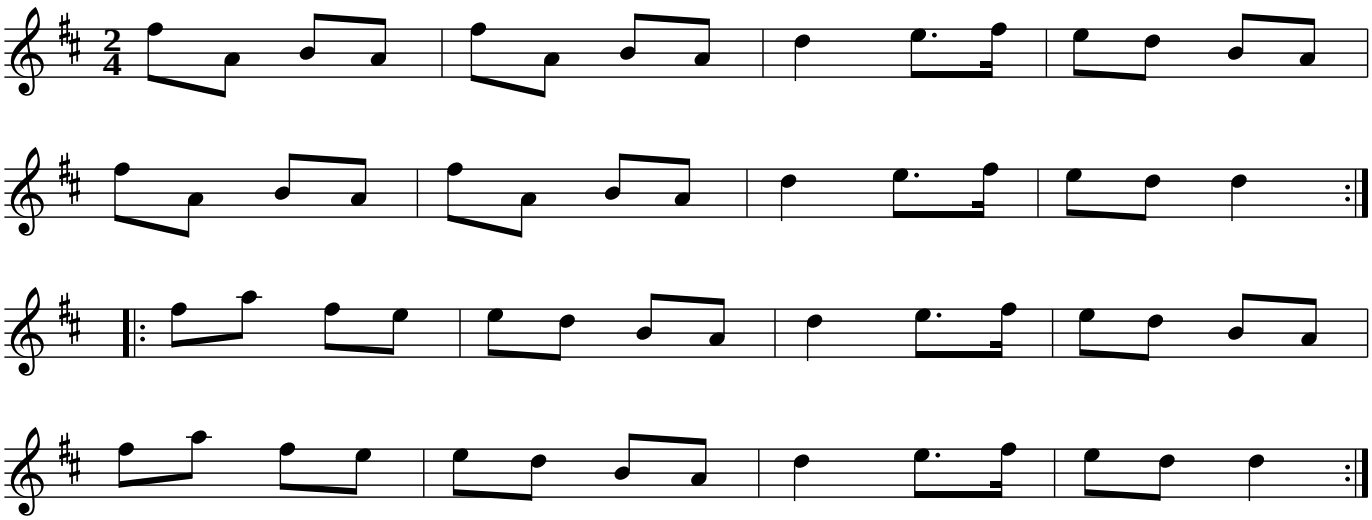Peg Ryan’s Polka